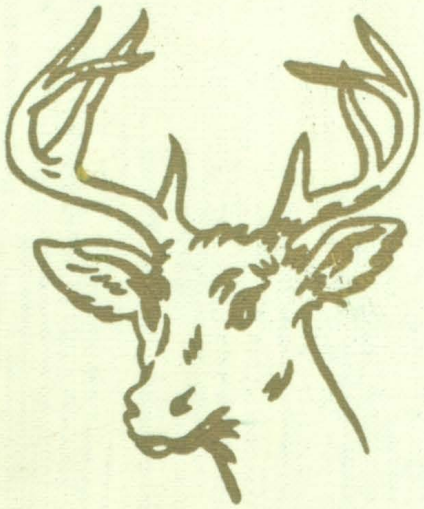

# Deer Leap '53

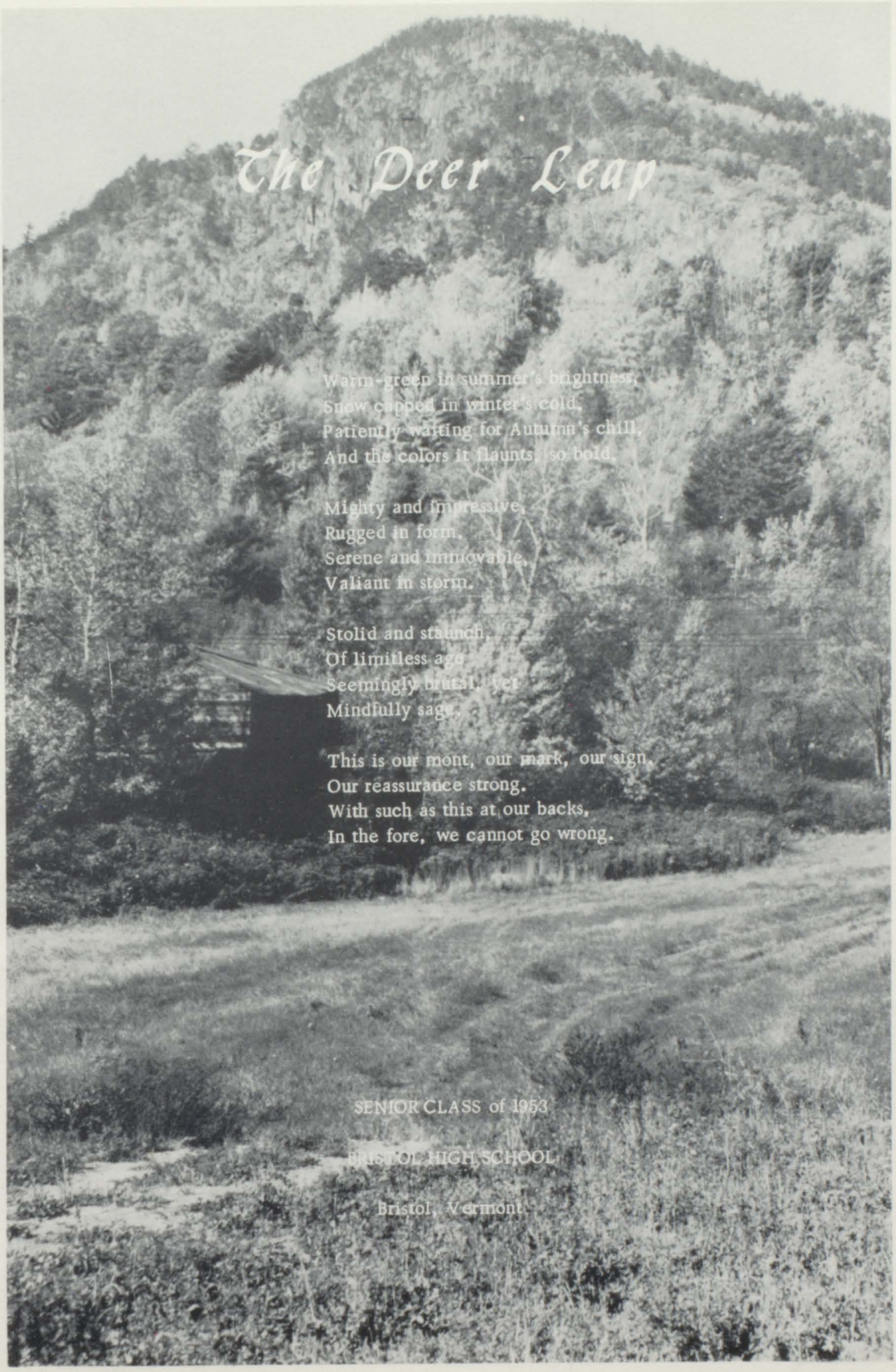

# The Deer Leap

Warm-green in summer's brightness,
Snow capped in winter's cold,
Patiently waiting for Autumn's chill,
And the colors it flaunts, so bold.

Mighty and impressive,
Rugged in form,
Serene and immovable,
Valiant in storm.

Stolid and staunch,
Of limitless age,
Seemingly brutal, yet
Mindfully sage.

This is our mont, our mark, our sign,
Our reassurance strong.
With such as this at our backs,
In the fore, we cannot go wrong.

SENIOR CLASS of 1953

BRISTOL HIGH SCHOOL

Bristol, Vermont

# *We Dedicate*

To you,
Mr. Marshall,
we, the Senior Class of 1953, wish to take this opportunity to show our appreciation.

Through our high-school years your deep interest, guidance, and patience have played a most important part and we are deeply grateful.

And in light of this, we proudly dedicate to you our 1953 YEARBOOK.

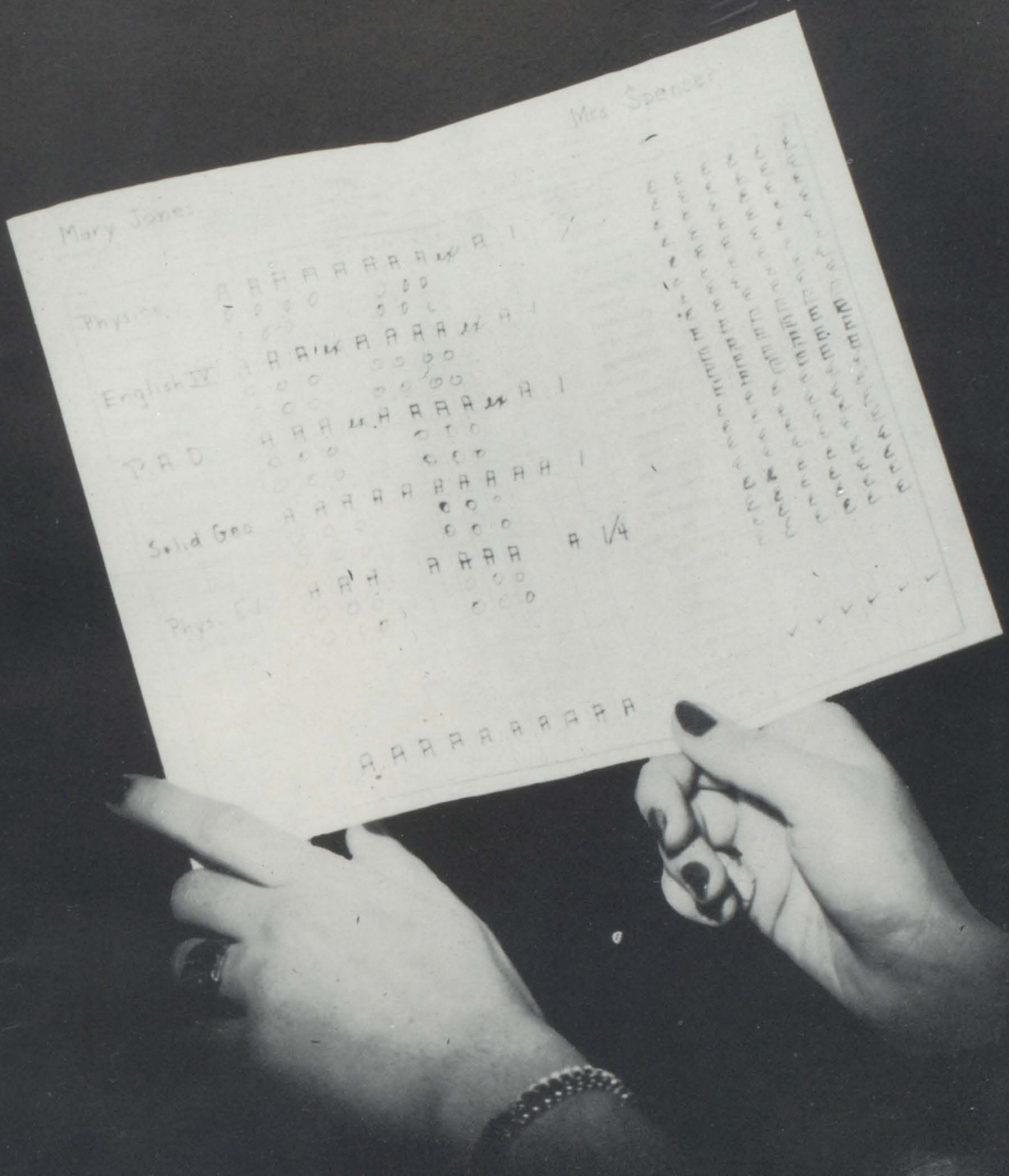
Mrs Spencer
Mary Jones
Physics
English IV
P.A.D.
Solid Geo
Phys. Ed
A 1/4

# FACULTY

# Faculty

STUART A. MARSHALL
Principal

MRS. GEORGIA JIMMO

MR. ROY LeBARON
Assistant Principal

MR. PAUL ANDREWS

MISS NANCY SMALL

MR. EDWARD MENKENS

MR. CHARLES COMSTOCK

MRS. RUTH LAMONT

MR. LEO BOURGEOIS

MRS. HARRIET JONES

MR. DEAN RIPPON

MRS. BEATRICE WHITCOMB

# SENIORS

ARONA ATKINS
Drill Team 1; Patrol 4; Glee Club 4; Girls Chorus 4; Dramatic Club 4; Senior Play 4; Commercial Club (Treasurer 4)

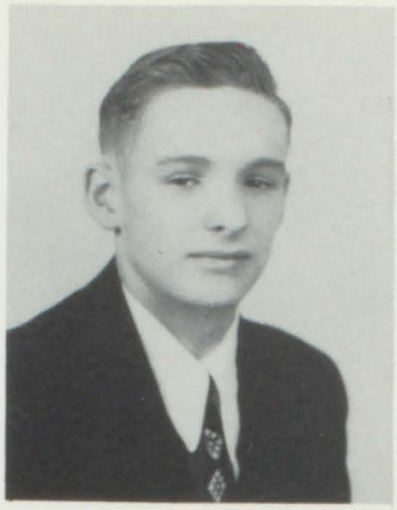

ROBERT BEDARD
Glee Club 1, 2, 3, 4; Secretary and Treasurer 4, Soccer 3, 4; Drill Team 1; Dramatic Club 2, 3, 4; Senior Play 3; Deer Leap Staff 3, 4; Baseball 2; Square Dance Team 3; Boys Chorus 2, 3, 4; Boys AA 1, 2.

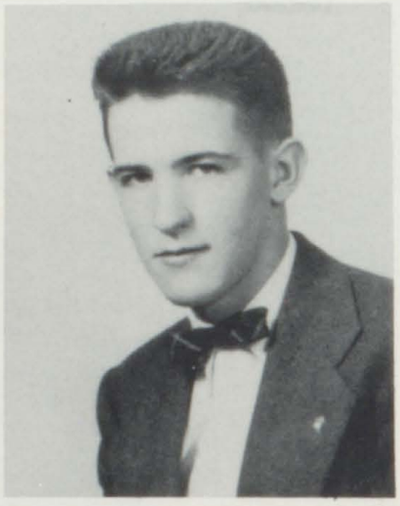

RONALD DeNEVE
Fire Squad 2, 3, 4 (Captain 4) Basketball 1, 3, 4 Assistant Manager 1; Baseball 1, 3, 4 (Manager 1) Glee Club 2, 3, 4; Boys Chorus 2, 4; Class President 2, 3; Soccer 3, 4; Square Dance Team 2; Boys State 3; Dramatics Club 2, 3, 4 (Treasurer 3) Boys AA 1, 2. Senior Play Committe 4.

ALICE BOOSKA
Commercial Club 3, 4; Patrol 3, 4.

BETTY CLARK
Commercial Club 3, 4.

WALTER FREEMAN
Basketball 1, 2, 4; Boys AA 1, 2; Baseball 2, 4; Soccer 4; Student Council 2; Glee Club 1, 2, 4; Boys Chorus 1, 2, 4; Fire Squad 2; Dramatic Club 2, 4; Senior Play 4; New England Band 3; Music Festival 4; Cross Country 3; Band 3.

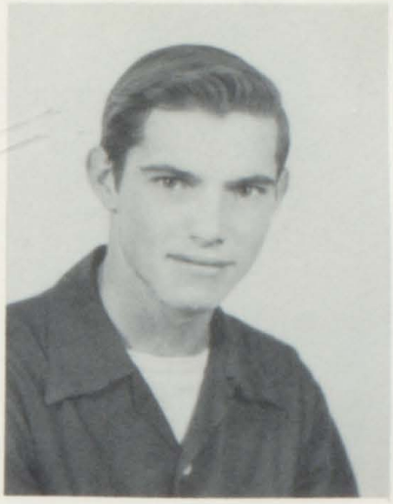

VINCENT HEFFERNAN
Basketball 1, 2, 3; Glee Club 3, 4 Soccer 3.

PATRICA DESORDA
Basketball 1, 2, 3, 4; (Co-Captain 4 ) Girls AA 1, 2, ; Deer Leap 4; Square Dance Team 2, 3; Glee Club 2, 3, 4; (Vice President 4) Patrol 1, 2, 3, 4; (Captain 4) Girls Chorus 4; Class Secretary 4; Senior Play 4; Girl's State 3; Softball 4; Commercial Club 3, 4; Dramatic Club 4; Music Festival 4.

JOAN HILL
Glee Club 1, 2, 3, 4; Girls Chorus 1, 2, 4; Commercial Club 3, 4; (Vice President 4) Deer Leap Staff 3, 4 (Business Manager 4) Dramatics 4; Drill Team 1, 2; Senior Play 4; Music Festival 4.

FRANK GRUMMAN
Student Council 1, 2; Glee Club 3, 4; Dramatics 2, 3, 4; Senior Play 2, 3; Fire Squad 3, 4; Boy's Chorus 3, 4.

LORRAINE LATHROP
Glee Club 3; Vice President 2; Commercial Club 3, 4 (President 4) Deer Leap 3, 4; Girls AA 1, 2; School Patrol 2, 3, 4; Square Dance Team 2; Senior Play 4; Basketball (Assistant Manager 2, 3, Manager 4) Dramatic Club 4.

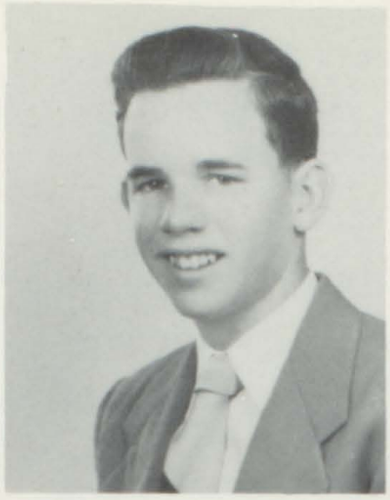

GERALD SCRIBNER
Basketball 1, 2, 3, 4; Baseball 1, 2, 3, 4; Glee Club 1, 2, 3, 4; Boys Chorus 1, 2, 3, 4; Vice President 1; Treasurer 2; Student Council 2, 3; Senior Play 4; Deer Leap 4; Fire Squad 2, 3, 4; Boys AA 1, 2; Dramatics 3, 4; Square Dance Team 2, 3.

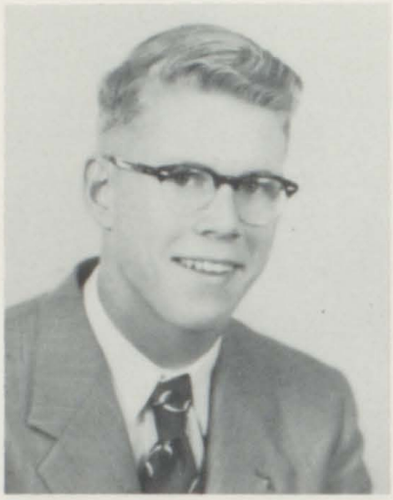

BILL PAINE
Baseball 1, 2, 3, 4; Basketball 1, 2, 3, 4; Soccer 3, 4; Glee Club 1, 2, 3, 4 (Secretary 3, President 4) Boys Chorus 2, 3, 4 Dramatic Club 2, 3, 4 (Secretary 3) Senior Play 2, 3, 4; Student Council 4 (President 4) Deer Leap 4; Boy's State 3; UN General Assembly 3; Fire Squad 2, 3, 4; Music Festival 2, 3, 4; Boys AA 1, 2; Square Dance Team 2, 3; Drill Team 1; News Reporter 3, 4.

CHARLES ORVIS
Soccer 3, 4 (Captain 4) Baseball 1, 2, 3, 4; FFA 1, 2; Fire Squad 4; Commercial Club 3, 4; Boys AA 1, 2; Square Dance Team 3.

CAROL NOBLE
Drill Team 1; Patrol 2, 3; Commercial Club 3, 4; Softball 3, 4.

GEORGE ROCKWOOD
Basketball 1, 2, 3, 4; (Assistant Manager 1)Baseball 2, 3, 4; Glee Club 3, 4; Boys Chorus 3, 4; Vice President 4; Senior Play Committee 4; Student Council 4; Deer Leap Staff 4; Dramatics 3; Boys AA 1, 2; Drill Team 2.

DORIS RATHBUN
Treasurer 1; Secretary 3; Commercial Club 3, 4 (Secretary 4) Deer Leap Staff 4; (Editor-in-Chief) Basketball 1, 2, 3, 4 (Co-Captain 4) Patrol 4; Senior Play 4; Girls AA 1, 2; Softball 3, 4; Dramatics 4.

REBECCA ORVIS
President 4; Vice President 3; Glee Club 1, 2, 3, 4; Girls Chorus 1, 2, 4; UN Delegate ; Patrol 3, 4; Girls State 3; Student Council Convention 3; Student Council 1, 3, 4; (Treasurer 3, Vice President 4) Dramatics 3, 4; Softball 3, 4; Basketball 3, 4; Drill Team 1; Senior Play 4.

LUCILLE SHIVERETTE
Glee Club 2, 3, 4; Patrol 4; Girls Chorus 2, 4; Dramatics 4; Commercial Club 3.

STANLEY SMITH
Glee Club 1, 2, 3, 4; Boys Chorus 2, 3, 4; Treasurer 4; Senior Play 4; Deer Leap Staff 4; Patrol 3; Commercial Club 4; Dramatics 3, 4.

# Class Poem

by
Frank Grumman

And now we go to face our fate in life,
When closed for e'er our well-worn books will be.
The time has flown without a hint of strife--
But happy days will soon be a memory.

Though fate may take us far from this dear place,
And dull the brightness of each lilting scene:
Though time should dim remembrance of a face,
Our hearts will keep the laughter ever keen.

We now do feel the poignant, bitter sorrow
Of leaving what we've come to hold so dear,
For leave we shall to meet the new tomorrow,
With hope in heart and in each eye a tear.

At Wisdom's fount we filled our cups with learning,
Which now shall guide us, ever brightly burning.

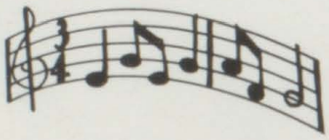

# Class Song

Tune--Now is The Hour

School days are passing behind,
Life's busy task lies unconquered.
We've had our share of the fun,
Now we shall ever march onward.

Chorus

Now is the hour,
When we must say goodbye,
Soon we'll be leaving
The halls of Bristol High.
After we're gone,
We will remember you.
And to thy name,
Oh Bristol, we will be true

By Robert Bedard

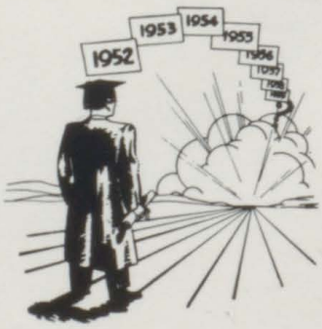

# Class Gifts

To Arona we give this little clock,
To keep in step with all the "Docs."

To Bobby we give an airplane plan,
So he can fly to any land.

To Alice we give this little lodge,
So she can be the wife of Rog.

To Betty we give this little book,
To Keep her Navy men on the hook.

To Ronald we give this book of knowledge,
So he can use it while attending college.

To Patty we give an extra tongue,
Talking so much she wears out her own one.

To Walter we give a chemistry set,
Because he hasn't discovered the A bomb, yet.

To Frank we give this airplane and flier,
So he will be able to climb a lot Hier.

To Vincent we give this brand new car,
So he can drive near and far.

To Joan we give this ruler of brown,
We know as a bookkeeper she'll go to town.

To Lorraine we give this recipe book,
Because sooner or later you'll have to cook.

To Charlie we give a new automobile,
So he can go around corners on two wheels.

To Becy, bless her little heart from whom we hate to part
We give this memo book so she won't forget B.H.S.

To Bill we give this brand new Nash
So over to Patty's he can dash.

To Carol with the auburn hair
We give this bottle of shampoo, so rare.

To Doris we give this Beauty book
So she can keep up her good looks.

To George we give this wig so bright
So he won't scare the girls when he goes out at night.

To Scrib we give 32nd Street
So he can move his great big feet.

To Lucille the short and small one of the class
We give these elevated shoes so she will be tall at last.

To Stanley we give this cook book,
So in the Navy he'll be an excellent cook.

# Class Prophecy

Twenty years have passed since the class of '53 graduated. We know that some of the members of the class have made good so lets look as we travel on our magic carpet to tour the world. Our first stop is the Carribean and we look aboard a great cruiser and see Gerald Scribner and Stanley Smith as captain and first mate, we say hello and ask how the Navy is treating them. We then travel to China and see two Air Force captains having a good time, why, it's Ronald DeNeve and George Rockwood. We shake hands and stay for a short visit and then travel on to Paris, where we see great paintings by Robert Bedard. As we walk down a street in Paris, we see Bob dining in an outdoor cafe. we pass a few words and continue on our way. We then travel to Ireland and see a big farm owned by Vincent Heffernan; we knew the Irish would get the best of you, Vince. We then board our magic carpet and start for the United States, but our carpet goes haywire and we are forced to land on an island. We meet two Waves, Joan Hill and Betty Clark. We ask how life is treating them, they say, "there's no life like Navy life." The mechanic is Charles Orvis, we ask how come he is on an island and he says, "I make enough to live and the redheads keep me busy most of the time." We board the magic carpet and our destination is California, we stop in Hollywood where we see a well known name on the foot lights, none other than Frank Grumman, the musician. We head for New York, as we pass Ohio we see Mr. LeBaron as a retired teacher, our last class advisor of B.H.S. We see a great restaurant owned by Alice Booska. We go in and talk for a while and we get a free meal. Then we once more set off for New York. When we hit New York we come upon a large hospital, where we see Doris Rathbun, Arona Atkins, and Lorraine Lathrop as nurses. We decide to drop in on the editor of the New York Times, Bill Paine, and his stenographer is Pat Desorda. Leaving New York we go to Michigan and we come upon Henry Fords factory, as we enter the office we see two stenographers. Carol Noble and Lucille Shiverette. We ask them if the 1973 Fords are going to be different, they say, "yes, you are going to be able to get 180 miles to a gallon of gas. To complete our travels, we go to Detroit to the great high school and the principal is Rebecca Orvis. We say hello and ask her where we can find the minister of Detroit, Walter Freeman. We find him going into the church. He stops long enough to say hello, but then he has to hurry because he has a Bible class. We now have seen everybody that graduated from Bristol High in the class of '53. They were a great class and have accomplished great things, which will be recorded in history books.

Signed, sealed and delivered by the magic carpet. George Rockwood, Charles Orvis, and Ronald DeNeve.

1 Save some for later.

2 Now , when we wuz kids---

3 What!!! In public?

4 Stop loafing and sell those dogs.

5 Oh, what a lovely day.

6 Just those two.

7 You're <u>not</u> supposed to sit on that desk.

8 .The "Wheels"

9 Chief cook and bottle washer.

10 Have fun while you're able.

11 Maggie.

12 Ah, for the stage.

13 What a stout fire escape.

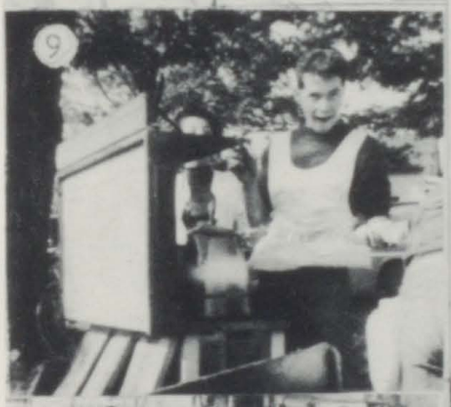

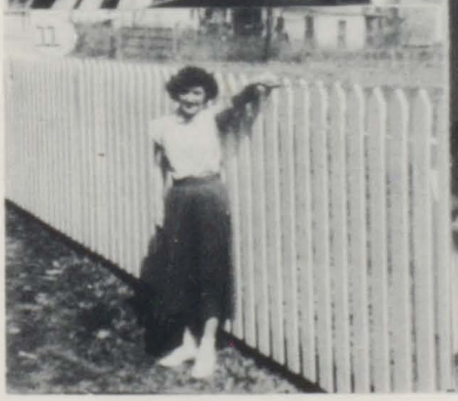

# Class Will

The class of '53 of Bristol High School do ordain and establish our last will and testament.

Mr. Breen - a crystal ball so he can look into what will be a brilliant future.

Mrs. Granger - a pair of magic knitting needles so she can make us all a going away present.

Mr. LeBaron - a paradise filled with everything but Seniors.

Mr. Comstock - a fly swatter so he can swat all the flies out of Bristol High School.

Mr. Rippon - a toupe to cover his bald spot.

Mr. Bourgeois - the senior class leaves their calmness and a few yardsticks to help out in class.

Mrs. Jones - a class in Home Economics next year so she can share her color green with them.

Miss. Small - the dream of a Prince Charming.

Mr. Menkins - this advice "Better hide that Studebaker or you won't be a batch long."

Mr. Moore - we leave our love of new school houses, we will have someday.(When the others fall down.)

Mrs. Jimmo - some French and Latin students for next years classes.

Mrs. Lamont - some glue so she can stick here for more than one year and break our tradition.

To the under-classmen - We say this "You will never have such a bunch of jokers as we."

Bill Paine - leaves his ability to soft soap his mom into letting him take the car to Charles Lafley.

Walter Freeman - his height to Annette Menard.

Lorraine Lathrop - her interest in Starksboro to Ruth Nelson.

Lucille Shiverette - her quietness to Carroll Douglas.

Doris Rathborn - those flirty green eyes to Clara Purinton.

Robert Bedard - his musical ability to Arthur Pixly.

Stanley Smith - his interest in the fairer sex to B. Aldrich.

Joan Hill - her quick walk to David Knight.

Betty Clark - her good looks to I. Besaw.

Rebecca Orvis - her short time in B.H.S. to R. Morrison.

Frank Grumman his freckles to Billy Hill.

Carol Noble - her height to Gilbert Partch.

Patty Desorda - her French temper to Norma Purinton.

Vincent Heffernan - his reserve nature to Susan Freeman.

George Rockwood - his late hours to Joan Frazer.

Charles Orvis - his ability to parallel park to C. LaFrance.

Ronald DeNeve - his knowledge to parliamentary procedure to C. Fuller.

Arona Atkins - her dimples to Yvonne Cousino

Gerald Scribner - his pool ability to Marilyn Shea

# The Class History

by
Five Original Members
Bob Bedard, Walter Freeman
Bill Paine, Patty Desorda
and
Lorraine Lathrop

Our minds being clouded by the mists of memory, the only things that stand out clear in our first six years are the picnics on the ball diamond and the one at Bill's camp in New Haven.

Our Seventh year comes more clearly to mind and we recall moving to a new schedule which robbed us of our beloved recess. Mrs. Whitcomb wielded the birch rod, but consented to help us sell our salt water taffy.

During our 8th grade we piled up some more money at the annual School Fair. Another trip to Ethan Allen Park for our second annual picnic ended the year.

Under the "great" Dick Caswell, we picked up the following strays from New York, Lincoln, and several other small towns: Arona Atkins, Charlie Orvis, Frank Grumman, Betty Clark, Carol Noble, Joan Hill, Cora Hubbell, Rebecca Orvis, Addie Pixley, Marjorie Young, John Quinn, Lucille Shiverette, and Stanley Smith. Belle Cousino and Cloise Murray, Jit Clapper, Joyce Harriman, Anna Booska, Allen Williams, and Raymond Morrison fell by the wayside. Our initiation was a rugged one, but we fixed this year's freshmen when their turn came.

Mr. LeBaron was our Sophomore advisor in the year that Arlene LaFave left. Vince Heffernan returned to make up the loss. We sponsored several dances which bolstered our treasury funds.

Mr. Comstock helped us to sponsor the most magnificent Junior Prom ever seen in Bristol. We also sponsored a couple of Orchestra dances and a Bazaar on the park.

Our last and most spectacular year again found Mr. LeBaron at the helm. Because we found that a millionaire's money is needed to be a successful Senior, we sponsored a Chicken Pie supper, a very successful dance, and a Ham Raffle. We ended this eventful year with an excursion to New York, City, and showing the people how to have good time in three money-spending days.

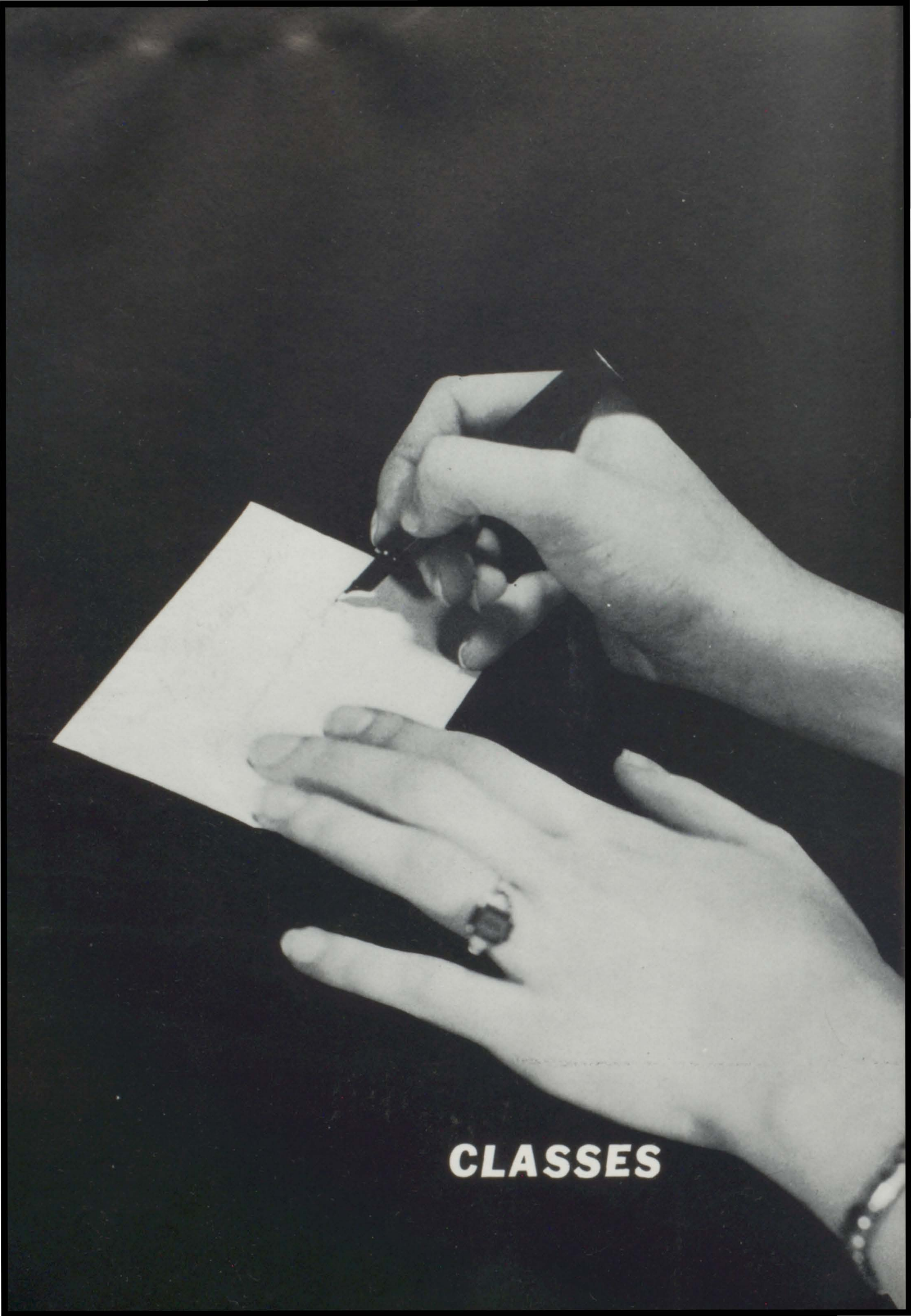

# CLASSES

# *Juniors*

Mr. Comstock; Front Row: Left to Right: R. Rockwood; E. Cloe; C. Hoag; N. Purinton; K. Dunn; G. Partch; T. Masterson; Second row: C. Lafley; A. Hunt; C. LaFrance; M. Lattrell; I. Besaw; D. French; R. Merrill; Third row: R. Weaver; D. Steadman; M. Wisell; T. McKinnon; K. Thompson; A. La France; Fourth row: W. Hill; C. Scribner; B. Hier; J. Tudhope; S. Purinton; R. Nelson; W. Hoag.

The Junior Class this year had many of its members participating in the school athletic program which included, Soccer, Basketball (boys and girls) Baseball, and Softball (girls).

The class did a good job at B.H.S. this year because of the help of our class advisor, Mr. Comstock.

In addition to other class activities our class held the Junior-Senior Prom on the twelfth of June in Holly Hall as did last year's class.

The class obtained money for the treasury by sponsoring a dance at Holly Hall, and selling tickets on a turkey raffle. Charles Hoag, Secretary.

# Sophomores

Mr. Andrews; Front Row: Left to Right: M. Cousino; D. Danbrooke, A. Menard, B. Aldrich, R. Palmer, J. Fraser, C. Fuller, V. Jewell, E. Phillips, B. Morrison, Second row: P. Tomlinson, B. Knox, G. Martin, D. Corliss, S. Carter, L. Rathbun, B. Purington, D. Knight, G. Wright, G. McDonough. Third Row: B. Zeno, R. Cousino L. Kimball, D. Lattrell, D. Wisell, C. Paine, P. Craig, C. Morse, G. Devino. Fourth Row: B. Lattrell, M. Hunt, K. Bannister, R. Menard, G. Tobin, Y. Cousino, D. Noble, M. Shea, R. Morrison.

The Sophomores began their second year in high school by re-electing Charles Fuller for President, Rae Palmer as secretary and Carl Aldrich as Treasurer.

We did our part in the school Fair having the Wheel of Fortune. We also put on a food sale. The class plans to put on another food sale and a record dance as soon as possible.

We hope to have a highly successful year and also in the following years.

Rae Palmer
Secretary

# Freshmen

Mrs. Jimmo; Front row: left to right: M. Rathbun, K. Brown, D. Palmer, C. Lyons, M. Lawrence, J. Grant, D. Jeffers, S. Morrison, R. Delong, G. Place. Second row: R. Baslow R. Prime, B. Williams, A. Jewell, C. Purinton, G. Cloe, B. Bryant, A Thomas, V. White, N. Partch, R. Gordon. Third row: F. Smith, R. Brown, T. Heffernan, A. Bannister, A. Pixely, S. Freeman, R. Harring, N. Baslow, L. Barnum, J. Jennings, Fourth row: C. Tudhope, J. Larrow, S. Morrill, R. Layn, L. Cook, G. Scribner, M. Pierce, R. Orvis, V. Brown, A. Steadman, J. LaFoy(not in photo)

The Freshman Class started the year by electing Daniel Jeffers, President; Charles Lyons, Vice-President; Martha Lawrence, Secretary; and Janice Grant, Treasurer.

In Student Council, we represented Daniel Jeffers, Charles Lyons, and Richard Delong.

We have made money on a dance and selling food at an auction.

Martha Lawrence
Secretary

# *Eighth Grade*

Mr. Bourgeois; Front row: Left to Right: L. Brooks, W. Shedrick, W. Wisell, C. Gevry, C. Cousino, L. Trudo, D. Bannister, D. Merrill, Second row: J. Stanton, P. McDonough, C. Orvis, B. Hallock, K, Ayres, R. Dike, D. Sargent, Third row: J. Dean, V. Cousino, M. Kendall, P. Cousino, P. Cram, M. Kenyon, J. Dragon, J. Cambridge, Fourth row: R. Morse, R. James, B. Wheeler, R. Aldrich, J. Maranville, F. Denny, G. Smith, (not in photo) P. Follansbee, D. Jenkins, J. Norton, P. Sumner, R. Vincent.

We started our eighth year of school by electing our officers: Billy Wisell, President; Cecile Gevry, Vice President; Cecile Cousino, Secretary; Lois Trudo, Treasurer,

We were represented in Student Council by two boys and a girl: Ruth Morse, Billy Wisell, and Richard Dike.

Our activities included a dance and participation in the School Fair.

Cecile Cousino
Secretary

# *Seventh Grade*

Mrs. Whitcomb. Front row: left to right: T. Derby, A. Wright, A. Ryan, M. Paine, K. Shadrich, D. Lattrell, B. Vincent, A. Cousino. Second row: B. Weaver, M. Burke, B. Burpee, J. Trudo, J. Cram, F. LaRose, M. Hunt, J. Bristol. Third row: J. Thomas J. Devino, R. Eastman, S. Wisell, B. Young, Fourth row: W. Edward, B. Marshall, D. Orvis, T. Duclos, B. Snow.

Class Officers; President: Peggy Paine, Vice President: Kirk Shadrick, Secretary: Bucky Rouse, and Treasurer: Ann Ryan.

Student Council: Peggy Paine, Jackie Williamson, and Ann Ryan.

The following boys played on the Soccer team: M. Burke, T. Corless, J. Williamson, M. Hunt, B. Weaver, D. Corless, T. Derby, D. Orvis, B. Snow, K, Sahdrick, and B. Rouse.

The following girls palyed on the Softball team: J. Bristol, J. Devino, A. Wright, A. Ryan, S. Wissel, B. Burpy, J. Thomas, and T. Duclos.

Bucky Rouse, Secretary

# ACTIVITIES

# Dramatic Club

This year the Dramatic Club sponsored a Three Act Play for the benefit of the Seniors and in March we sponsored three one-act plays for the athletic fund.

Included in the three one-act plays was a condensed version of "Macbeth" adapted by Frank Grumman.

This is the hard-working crew that put out your Deer Leap this year. Hope you enjoy it as much as we will.

# Year Book Staff

## Patrol

## Commercial Club

# Glee Club

This year the Glee Club held three concert programs for the public entertainment.

Representing us this year at the All State Music Festival were: Joan Hill, Ruth Murphy, Patty Desorda, Bob Bedard, and Bill Paine. Walter Freeman and Frank Grumman were in the Band. Officers were: Bill Paine, Patty Desorda and Bob Bedard.

The Fire Squad started out by electing Ronald DeNeve Captain and Gerald Scribner as lieutenant. Fire Drills were held throughout the year.

# Fire Squad

# *Student Council*

Front Row: W. Wisell, B. Paine, R. Palmer, R. Orvis, C. Scribner, R. Delong.
Second Row: C. Fuller, R. Dike, D. Jeffers, G. McDonough, G. Rockwood, C. Lyons.
Back Row: A. Ryan, R. Morse, Mr. Bourgeois, Advisor, M. Paine, J. Trudo.(not in photo) C. LaFley.

This year the Student Council sponsored a clean-up campaign which helped, the first part of the year, to keep the school clean. They also sponsored a party for Mr. Marshall when he left in February.

When Mr. Breen came he helped us to sponsor the assemblies and to rig the schedule for the assemblies.

We also scheduled the noon-hour activity periods for the persons who stay at noon.
President was Bill Paine, Vice-President was Rebecca Orvis, Secretary was Shirley Purington, and Treasurer was Carolee Scribner.

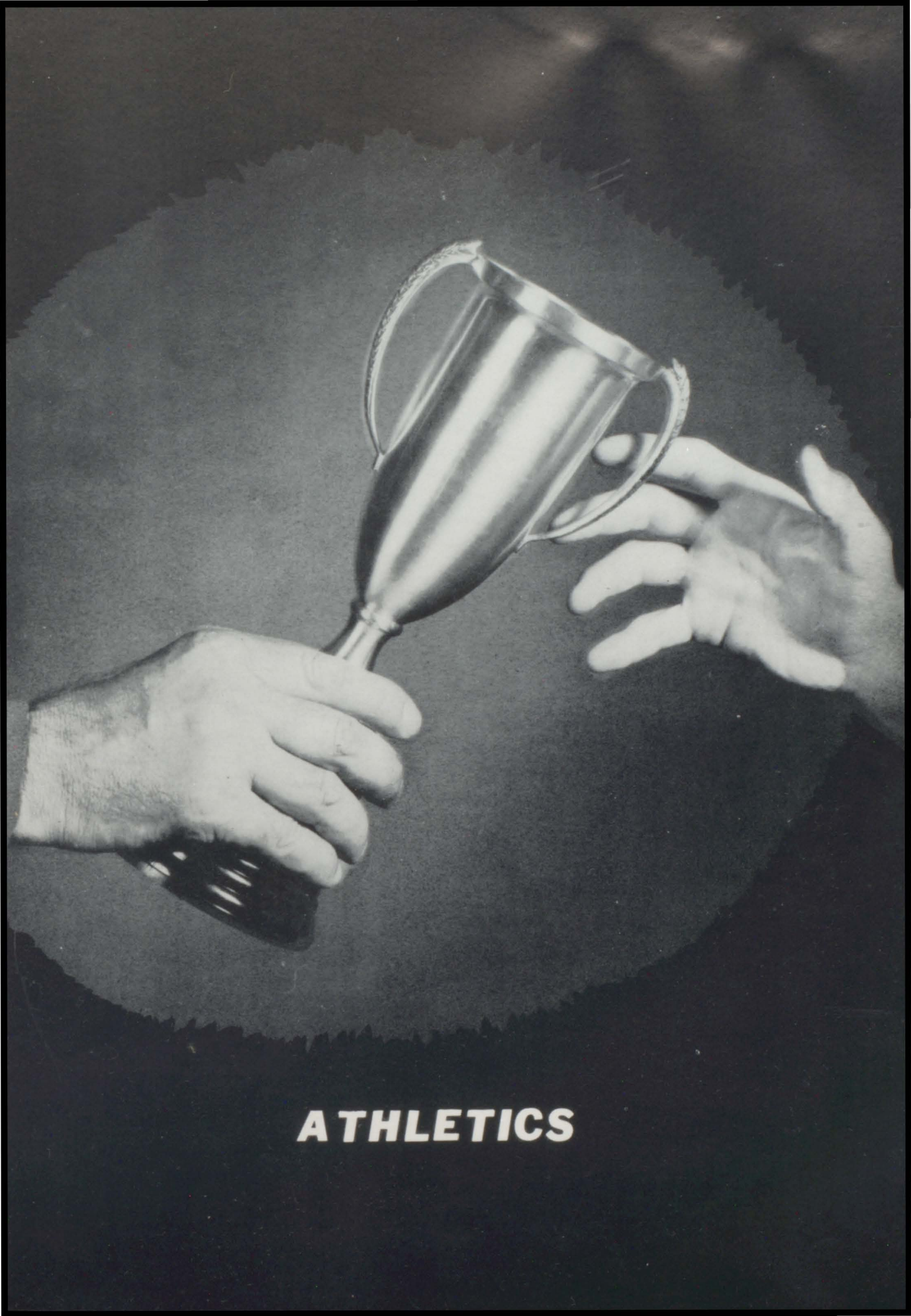

# ATHLETICS

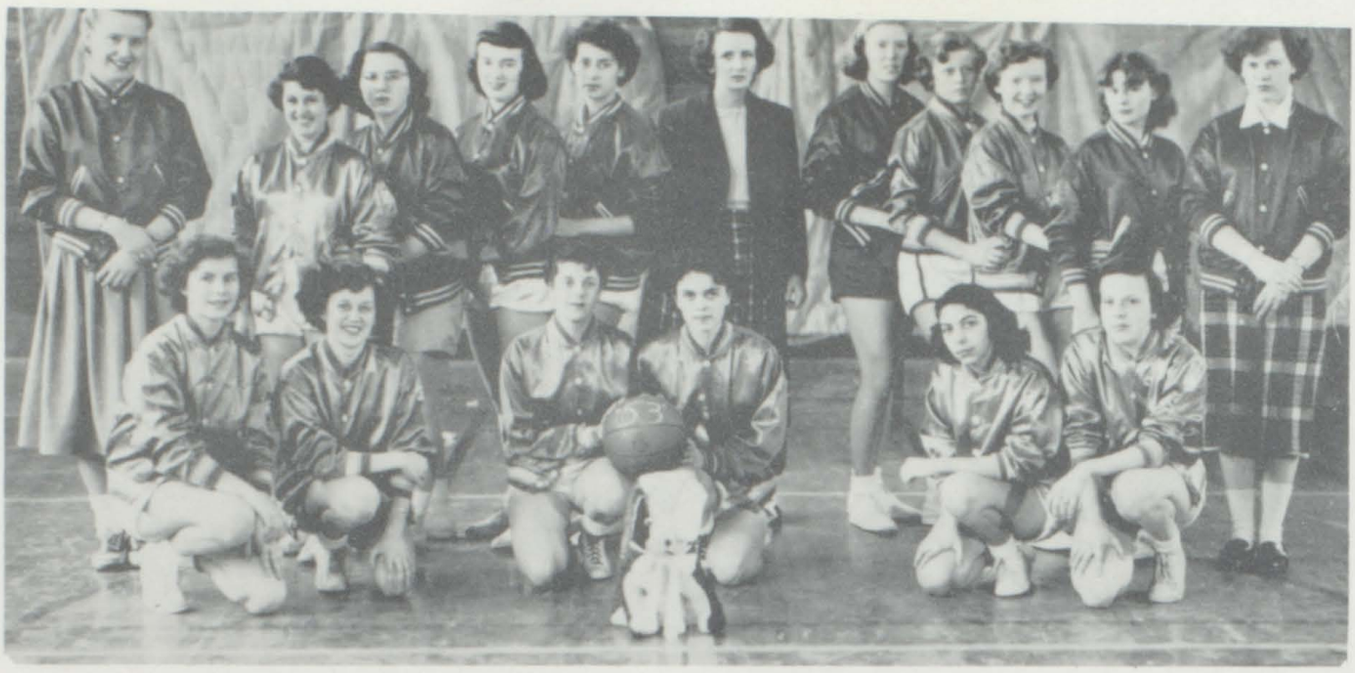

# *Girls' Basketball*

Back row: left to right: Manager Ruth Murphy, Colleen LaFrance, Laura Rathbun, Rebecca Orvis, Antoinette Thomas, Coach Granger, Carolyn Paine, Rae Palmer, Joan Fraser, Viola Jewel, Manager Lorraine Lathrop. Front row: Carolee Scribner, Barbara Hier, Co-captains, Patty Desorda and Doris Rathbun, Madeline Latrell, Ruth Nelson.

The team loses three players this year. These include Patty Desorda, Doris Rathbun and Rebecca Orvis. But with the capable material coming in such as Antoinette Thomas, Joan Fraser, and Caroline Paine, they are sure to have a good squad next year.

Games played were as follows:

| | | | | | | | |
|---|---|---|---|---|---|---|---|
| Bristol | 30 | Bethel | 27 | Bristol | 44 | Hinesburg | 16 |
| Bristol | 26 | Randolph | 35 | Bristol | 36 | Bethel | 42 |
| Bristol | 27 | New Haven | 28 | Bristol | 35 | Middlebury | 39 |
| Bristol | 40 | Hinesburg | 27 | Birstol | 26 | Randolph | 40 |
| Bristol | 22 | Vergennes | 37 | Bristol | 35 | Weeks School | 19 |
| Bristol | 36 | Vergennes | 49 | Bristol | 27 | New Haven | 25 |
| Bristol | 30 | Weeks School | 26 | Bristol | 39 | Alumni | 29 |

# *Boys' Basketball*

First row: left to right: Gordon Wright Manager, Ronald DeNeve, Carl Aldrich, captain Gerald Scribner, Raymond Morrison, Norman Partch, Manager Bill Knox.
Second row: left to right: Walter Freeman, Gilbert Partch, Dick Rockwood, Bill Paine, Gary McDonough, George Rockwood, Coach Rippon.

Bristol High Basketball team had a pretty good season after a very poor start. We ended up with a record of 8 wins and 7 losses. We closed out the season with a thrill packed over-time victory over the Alumni 42-41. Gilbert Partch led the season scoring with 188 points followed by Captain Gerald Scribner with 110.

Season's Record

| | | | | | | | |
|---|---|---|---|---|---|---|---|
| Bristol | 42 | Bethel | 51 | Bristol | 41 | Randolph | 44 |
| Bristol | 53 | Hinesburg | 45 | Bristol | 34 | Vergennes | 37 |
| Bristol | 38 | Randolph | 58 | Bristol | 39 | Weeks School | 17 |
| Bristol | 30 | Bethel | 40 | Bristol | 37 | Essex | 35 |
| Bristol | 45 | Essex | 50 | Bristol | 42 | Vergennes | 44 |
| Bristol | 57 | New Haven | 42 | Bristol | 41 | New Haven | 31 |
| Bristol | 56 | Hinesburg | 49 | Bristol | 54 | Weeks School | 43 |
| Bristol | 42 | Alumni | 41 | | | | |

# *Soccer Team*

Front row: left to right: Manager James Norton, Gordon Wright, Ronald Orvis, Bill Knox, Captain Charles Orvis, Walter Hoag, Arthur LaFrance, Fred Smith, Charles Hoag, Back row: Mike Prime, Bill Hill, Bob Bedard, Norman Partch, Walter Freeman, Bill Paine, Gilbert Partch, Charlie Lafley, Gary McDonough, Carl Aldrich, Coach Rippon.

The Soccer team had a very successful season, going undefeated in league play. The only two losses were at the hands of Middlebury College team.

In the play-off game between the winners of the Northern and Southern halves of the Chaplain Valley League, we defeated Essex Junction, 4 - 3, therefore winning the trophy.

Here are some of the league scores:

| | | | |
|---|---|---|---|
| Bristol | 2 | Shelburne | 1 |
| Bristol | 2 | Vergennes | 1 |
| Bristol | 2 | Weeks School | 1 |
| Bristol | 4 | Vergennes | 2 |
| Bristol | 3 | Weeks School | 1 |
| Bristol | 4 | Essex Junction (Play Off) | 3 |

## Girls' Softball

## Baseball Club

# *Questionaire*

Most Popular- - - - - - - - - - - - - - - - - - - - - - - - - - - - - - - - - - - - PATTY, BILL
Most Versatile- - - - - - - - - - - - - - - - - - - - - - - - - - - - - - - - - - REBECCA, BOBBY
Hardest Worker- - - - - - - - - - - - - - - - - - - - - - - - - - - - - - - - - - REBECCA, BILL
Best Dressed- - - - - - - - - - - - - - - - - - - - - - - - - - - - - - - - - - - -PATTY, BILL
Most Apt to Succees- - - - - - - - - - - - - - - - - - - - - - - - - - - - - - - REBECCA, BILL
Done Most for B.H.S.- - - - - - - - - - - - - - - - - - - - - - - - - - - - REBECCA, RONALD
Done Most for B.H.S. in '53- - - - - - - - - - - - - - - - - - - - - - - - - - REBECCA, BILL
Most Pep- - - - - - - - - - - - - - - - - - - - - - - - - - - - - - - - - - - - -PATTY, CHARLIE
Cutest- - - - - - - - - - - - - - - - - - - - - - - - - - - - - - - - - - - - - -JOAN, CHARLIE
Best Looking- - - - - - - - - - - - - - - - - - - - - - - - - - - - - - - - - - -REBECCA, FRANK
Best Athlete- - - - - - - - - - - - - - - - - - - - - - - - - - - - - - - - - - - -DORIS, WALTER
Smartest- - - - - - - - - - - - - - - - - - - - - - - - - - - - - - - - - - - - -REBECCA, FRANK
Comedian- - - - - - - - - - - - - - - - - - - - - - - - - - - - - - - - - - - - - FRANK
Smoothest Line- - - - - - - - - - - - - - - - - - - - - - - - - - - - - - - - - PATTY, FRANK
Optimist- - - - - - - - - - - - - - - - - - - - - - - - - - - - - - - - - - - - -JOAN, STANLEY
Best Dancer- - - - - - - - - - - - - - - - - - - - - - - - - - - - - - - - - - - PATTY, STANLEY
Best Natured- - - - - - - - - - - - - - - - - - - - - - - - - - - - - - - - - - -ARONA, STANLEY
Most Studious- - - - - - - - - - - - - - - - - - - - - - - - - - - - - - - - - - -REBECCA, BILL
Class Artist- - - - - - - - - - - - - - - - - - - - - - - - - - - - - - - - - - - -JOAN, BOBBY
Most Helpful- - - - - - - - - - - - - - - - - - - - - - - - - - - - - - - - - - - JOAN, BILL
Best Actors- - - - - - - - - - - - - - - - - - - - - - - - - - - - - - - - - - - -JOAN, FRANK
Most Generous- - - - - - - - - - - - - - - - - - - - - - - - - - - - - - - - - - -BETTY, BILL
Most Musical- - - - - - - - - - - - - - - - - - - - - - - - - - - - - - - - - - -PATTY, BOBBY
Most Scientific- - - - - - - - - - - - - - - - - - - - - - - - - - - - - - - - - -ARONA, WALTER
Quietest- - - - - - - - - - - - - - - - - - - - - - - - - - - - - - - - - - - - LUCILLE, VINCENT
Loudest- - - - - - - - - - - - - - - - - - - - - - - - - - - - - - - - - - - - - -PATTY, GERALD
Best Singer- - - - - - - - - - - - - - - - - - - - - - - - - - - - - - - - - - - -JOAN, BOBBY
Moodiest- - - - - - - - - - - - - - - - - - - - - - - - - - - - - - - - - - - - -RONALD, DORIS
Night Hawk- - - - - - - - - - - - - - - - - - - - - - - - - - - - - - - - - - - LORRAINE, GEORGE
Most Critical - - - - - - - - - - - - - - - - - - - - - - - - - - - - - - - - - -ARONA, BOBBY
Cupid- - - - - - - - - - - - - - - - - - - - - - - - - - - - - - - - - - - - - -STANLEY, ALICE
Most Gullible- - - - - - - - - - - - - - - - - - - - - - - - - - - - - - - - - - PATTY, GERALD
Best Politician- - - - - - - - - - - - - - - - - - - - - - - - - - - - - - - - - -REBECCA, BILL
Most Talkative- - - - - - - - - - - - - - - - - - - - - - - - - - - - - - - - - PATTY, WALTER
Politest- - - - - - - - - - - - - - - - - - - - - - - - - - - - - - - - - - - - LORRAINE, BILL
Prettiest eyes- - - - - - - - - - - - - - - - - - - - - - - - - - - - - - - - - CAROL, GEORGE
Man Hater- - - - - - - - - - - - - - - - - - - - - - - - - - - - - - - - - - - - BETTY
Woman Hater- - - - - - - - - - - - - - - - - - - - - - - - - - - - - - - - - - CHARLIE
Best Personality- - - - - - - - - - - - - - - - - - - - - - - - - - - - - - - - -REBECCA, GERALD
Most Industrious- - - - - - - - - - - - - - - - - - - - - - - - - - - - - - - - -JOAN, BOBBY
Most Bashful- - - - - - - - - - - - - - - - - - - - - - - - - - - - - - - - - -LUCILLE, VINCENT
Romeo and Juliet- - - - - - - - - - - - - - - - - - - - - - - - - - - - - - - - -JOAN, WALTER
Most Original- - - - - - - - - - - - - - - - - - - - - - - - - - - - - - - - - - CAROL, BILL
Best All-Around Senior- - - - - - - - - - - - - - - - - - - - - - - - - - - - - REBECCA
Best Thing for Class- - - - - - - - - - - - - - - - - - - - - - - - - - - - - - -MONEY
Worst thing for Class- - - - - - - - - - - - - - - - - - - - - - - - - - - - -Mid-years and finals

THE END

1 Smiling Seniors

2 What's the joke, girls

3 What's new, Pat?

4 What a doll!!!!!

5 The big day!!

6 Shh! Don't say a word.

7 Biology Class of 52

8 This is only the beginning.

9 Look behind you, Leo

10 Good news, Gert?

11 The mad scientists, Bill and Gil.

12 Good kick, Walt

13 It's a dog's life.

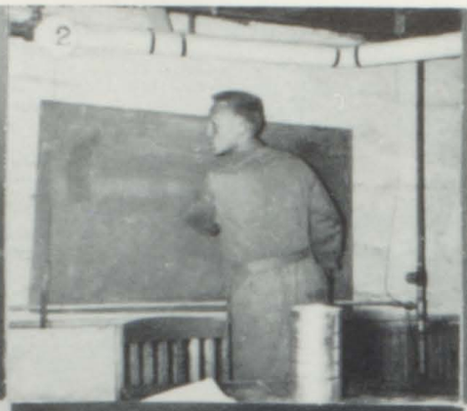
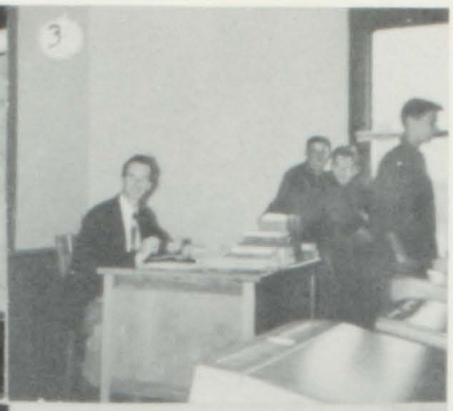

1 That isn't a threat,
It's a promise.
2 Now take this dowm!!!

3 Now when I was a boy.

4 Mutt and Jeff.

5 Tough fight but we
made it. Champs "53"
6 It happens to the
best of us.
7 WOW!!!!!!

8 Sittin pretty.

9 What's cookin?

10 Don't take it so
serious.
11 It's bigger than
both of us.
12 A little lower,
freshmen.
13 Casanovas two.

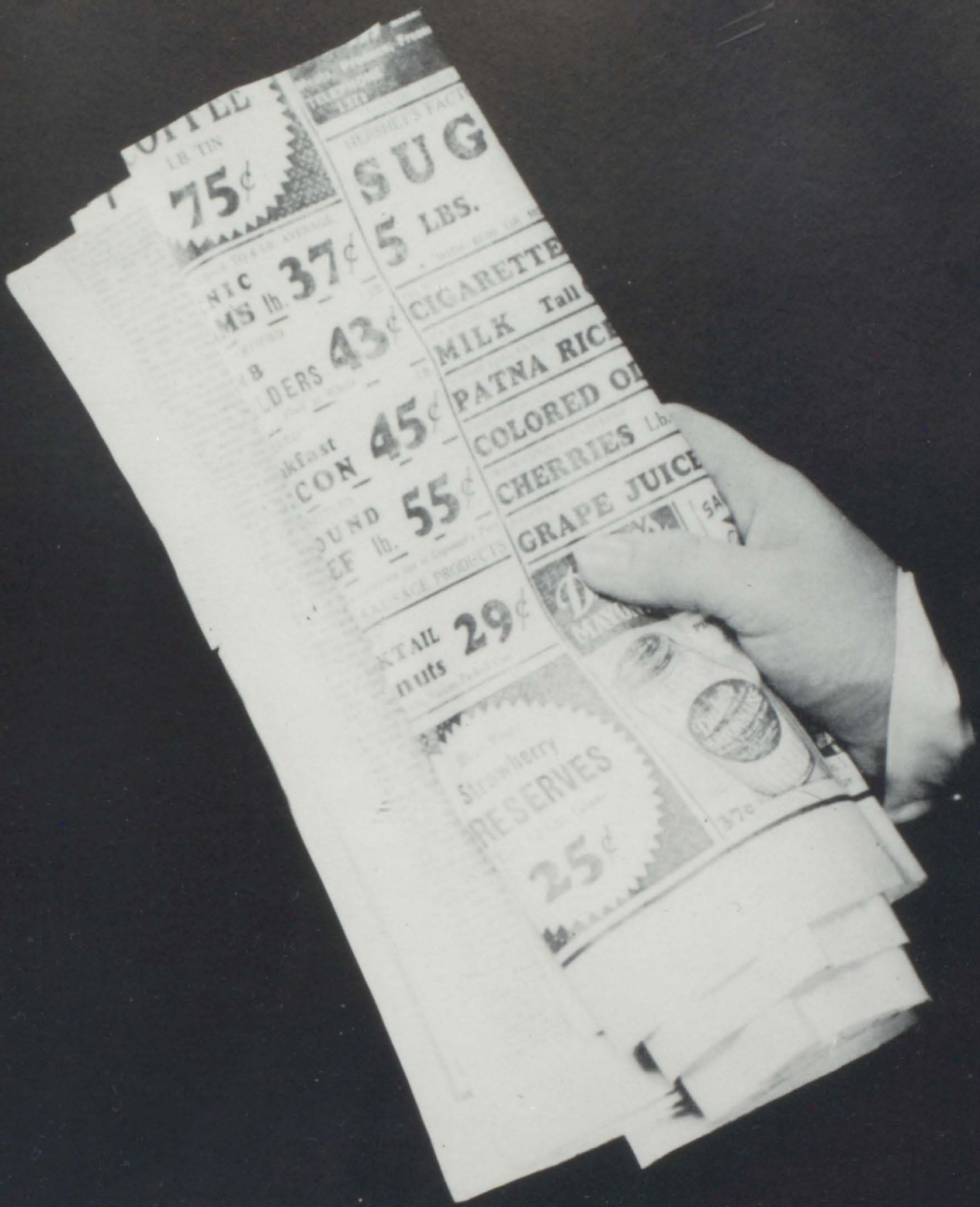


# ADVERTISERS

BEST WISHES TO

THE

Students of Bristol

High School

WAY'S ODDITY SHOP

WAY'S GENERAL STORE

WAY'S HARDWARE STORE

Shop and Save
at
WAY'S

Gray's

AND SAVE AT I.G.A. STORE

Meats and Groceries

Bristol, Vermont

Car Troubles Vanish at

R.W. SHADRICK MOTOR SALES

Bristol, Vermont

Dial 2391

SALES Ford SERVICE

YES! Save at THE Ben Franklin STORE

Bristol, Vermont

FOR SMOOTH DRIVING

Hay's ESSO STATION

New Haven, Vt.

A Good Product at a Good Place

Dial 3103

Compliments of

The Bristol Inn

Always GOOD COFFEE

The Bear

On Route 7

3 Miles South of

Middlebury, Vermont

THE Pilkin Laundry

Dial 2000

"Agent Rutland Cleaners"

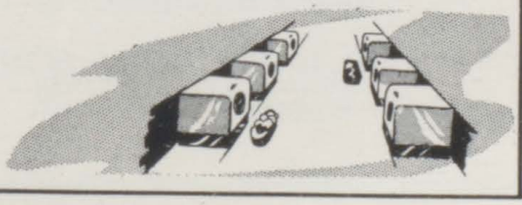

DEPENDABLE SERVICE

PERSONS & FOSTER BROTHERS GARAGE

General Auto Repairs

Accessories

Chrysler & Plymouth

Middlebury, Vermont

Mobilgas
SOCONY-VACUUM

McKINNON'S GARAGE

Bristol, Vermont

JACKMAN COAL & COKE CO. INC.

Dial 2381

Dealers in
Coal-Fuel Oil-Cooking Gas
Stokers Oil Burners

Bristol, Vermont

Compliments of

C.R. Brown

Meats and Groceries

Bristol, Vermont

Compliments of

GULF

Todd's GULF STATION

Middlebury, Vermont

Southside DRUG STORE

Rexall DRUGS

Bristol, Vermont

Compliments of

A.B. Kilburn Estate

Bristol, Vermont

Compliments of

Central Vermont PUBLIC SERVICE

Bristol, Vermont

THE Bristol PRESS

Est. 1935

Dial 2442

D.J. WILSON & SON
Bristol, Vermont

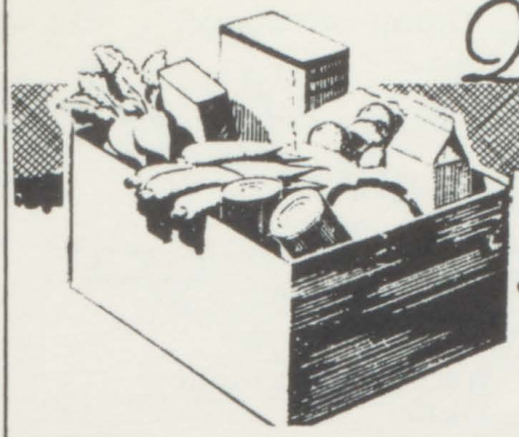

Quality GROCERIES

South Side Grocery

Main Street Dial 2491 Bristol, Vt.

Meats and Groceries
2nd Class License

THE
Bristol Insurance
AGENCY

Fire and Auto Insurance

Dial 4271

Bristol, Vermont

W. R. Brooks

Men's, Women's
and
Children's

Clothing and Shoes

Bristol, Vermont

Sporting Goods

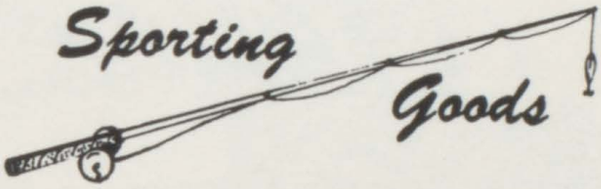

To Shoot Straight
You Must See Straight

George N. Lathrop

Bristol, Vermont

Specializing in
Guns and Ammunition.

Penn Yan Boats

ROCK of AGES
FAMILY MONUMENTS

Peter A. Nelson
INC.
Authorized Dealer
West St. Bristol, Vermont
Dial 4342

Compliments of
Trudo Lumber
CO.
Bristol, Vermont

Compliments of
A Friend

Congratulations to
the Class of 1953
JACK Abrams
Bristol, Vermont

Compliments of
Jack L. Sheldon
Representative of
NEW ENGLAND MUTUAL
LIFE INSURANCE CO.
Bristol, Vermont

AMERICAN LEGION
Compliments of
BRISTOL POST NO. 19
American Legion
Department of Vt.
Bristol, Vermont

The
Best Dressed
Bird
in Town
Burbank's
TURKEY FARM
Starksboro, Vermont

Wood's
Sporting Goods Store
Features
Spaulding-Wilson-Goldsmith
& Voit
Athletic Equipment
Official Outfitters for
High School Teams
78 Church St.
Burlington, Vt.

# Lathropes

Bristol, Vermont

# Tomasi's
HARDWARE

Paint - Wallpaper - Glass
Building Supplies

Bristol, Vermont Dial 3661

## *Highest Quality Meats*

and
Groceries

Hardware
# Allen's

Gas and Oil
IGA
STORE

New Haven Jct. Vermont

Congratulations to

the Senior Class of 1953

# Van Raalte
CO.

Bristol, Vermont

*Leading the Parade*

For 22 Years
America's First Choice

Chevrolet

CHEVROLET

MIDDLEBURY MOTORS INC.

Sales and Service

Buick Chevrolet

FINE FOOD

*Judhope's*

MARKET

Bristol, Vermont

Compliments of

TEXACO

REG. T.M.

*Landon's*

PARK FILLING STATION

Bristol, Vermont

FORD

*Brush*

MOTORS INC.

Middlebury, Vermont
Phone 650
24 Hour Wrecking Service
Expert Body & Fender Repairs
Bear Wheel Alighment
& Balancing

*Real Car Values*

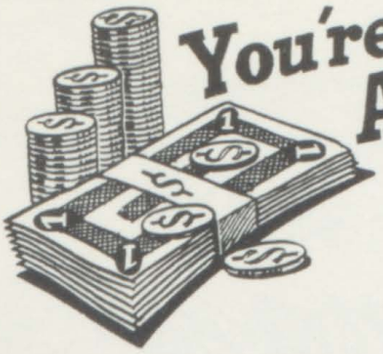

You're money Ahead!

THE FIRST

National Bank

Bristol, Vermont

Safe Deposit Boxes to Rent

Loans of All Kinds

Member Federal Deposit Insurance Corporation

FOR GOOD FOOD.... try

Snap's

RESTAURANT

Bristol, Vermont

Ambulance Service

Gordon H. Brown

Bristol, Vermont

Compliments of

A. Johnson CO.

Lumber
and
Building Supplies

Bristol, Vermont

Congratulations to

the Class of 1953

# Gustaf Ekman

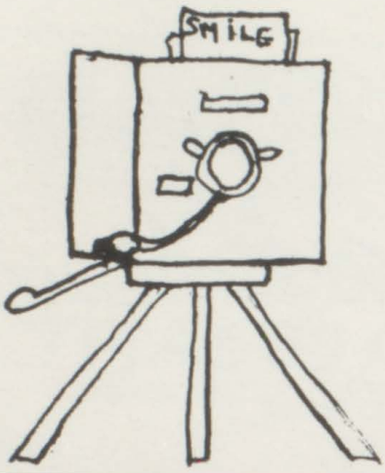


Photographer for
the Class of
1953
&
The Deer Leap

VISIT

# THE Vermont BOX COMPANY

Bristol, Vermont

Compliments of

Rouse

MOTOR SALES INC.

12 Washington St.
Middlebury Vermont

Headquarters for
Dodge Cars and Trucks

Sales and Service

Compliments of

Colonial
THEATRE

Bristol, Vermont

JOHN SHERWIN

WE WISH TO
THANK THE
ADVERTISERS
FOR MAKING
THIS BOOK
POSSIBLE

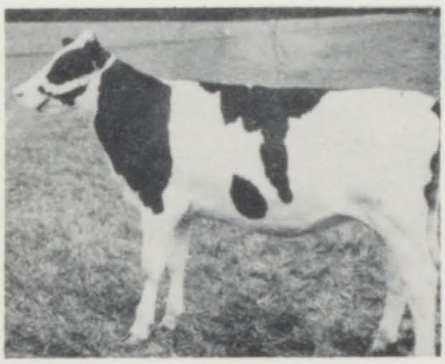

Artificially Sired
Dairy Animals
Another Graduating
Class of Quality

Addison County
ARTIFICIAL BREEDERS
ASSOC.

NEIL FRINK Bristol 3301

Green Mountain
WOODCRAFTERS

Bristol, Vermont
PAUL AND JACK
KENNEDY

# YOUR CLASS RING

**was produced by BALFOUR — manufacturer of High School and College Jewelry, Commencement Announcements, Diplomas, Medals & Trophies.**

**L. G.**
**BALFOUR**
**COMPANY**

My Compliments
to the hard working staff
of this yearbook

*Sawyer W. Lee*

Box 14 - Vergennes, Vermont
Also representative for "Taylor-Made" Yearbooks

SERVICE!
THE *Bristol* BUS
R. P. Audette

Bristol - Burlington

*Ann's*
LUNCHEONETTE
Main Street
Bristol, Vermont

Home Cooked Meals

*Boosters*

| | |
|---|---|
| E. J. ETHER | Bristol, Vermont |
| PALMER'S DAIRY | E. Middlebury |
| WALT BROWN | Bristol, Vermont |
| MR. RIPPON | Bristol, Vermont |
| BENNETT'S GARAGE | New Haven Junction |

A LITHOGRAPHED
Taylor-made
YEARBOOK
DALLAS • TEXAS

Jostens-made
YEARBOOKS
DALLAS